JI2C EEPROM User Manual

www.pibiger-tech.com	docs.pibiger-tech.com
sales@pibiger-tech.com	support@pibiger-tech.com

Introduction

JI2C(FOR EEPORM) is a PC software specially used to read and write EEPROM, which is used with JTool-I2C hardware.

- Built-in EEPROM cross-page write processing
- Built-in EEPROM cross-Block read and write processing, for large-capacity EEPROM, there is no need to manually switch the slave address.
- Support 24C01 to 24M02 full series EEPROM
- Support for modifying I2C speed rates
- Support for modifying the I2C votage level
- Support scanning EEPROM slave address (some large capacity will scan to multiple addresses, please enter the basic address)
- Support any address to read and write data of any length
- Automatic read verification after writing
- Friendly operation interface and GUI
- Flexible HEX editor

Installation

JI2C supports running on Windows 7 and above.

Win8 and above

No need to install the software, no need to install the USB driver, download the exe file can be used, and the insertion module is automatically recognized.

www.pibiger-tech.com	docs.pibiger-tech.com
sales@pibiger-tech.com	support@pibiger-tech.com

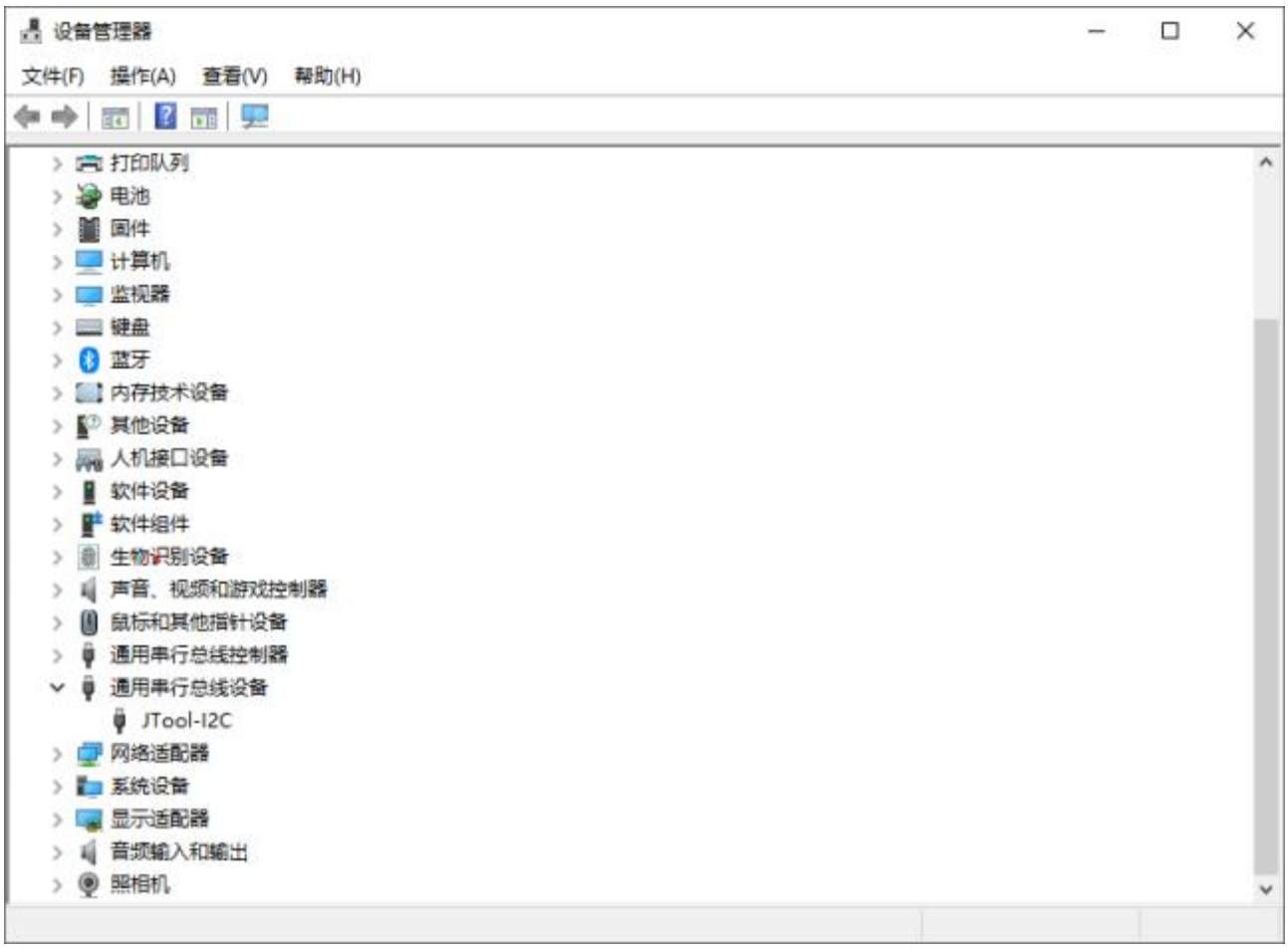

Win7

1. The Dot NET Framework4.8 needs to be installed Go to download page
2. Manually install the JI2C WinUSB driver Download
3. Need to know: the official no longer maintain Win7 system, some Win7 may have incompatibility problems, **please use a higher version of Windows**

Instructions for use

Insert Device

When the JTool-I2C module is inserted, the host computer will automatically recognize and connect. When multiple devices are inserted, click **ChangeDEV** menu to switch to the required module. In the top bar you can set the VCC voltage, IO level (I. E. I2C bus level),I2C rate.

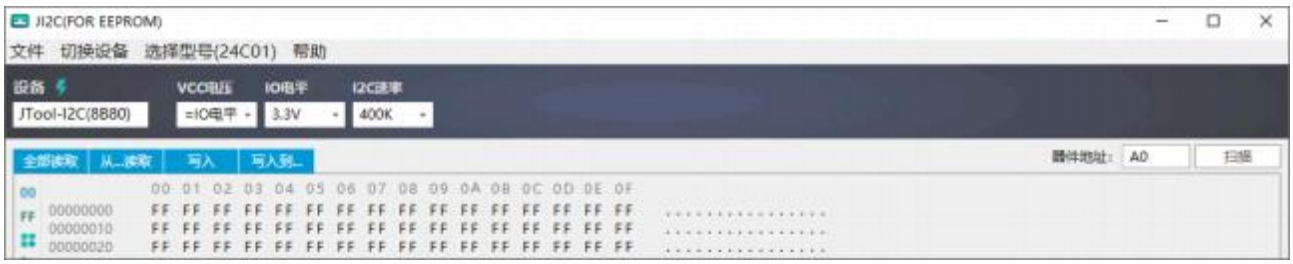

VCC voltage, IO level and I2C rate will be saved in the module after setting, and will remain unchanged after reinsertion.

Scan slave address

Click **scan** button, the module will check whether each address (0x 00 ~ 0xFE) has ACK in turn to determine which devices are on the bus, the scanned address is displayed as an 8-bit address (7-bit I2C address +1-bit read/write bit)

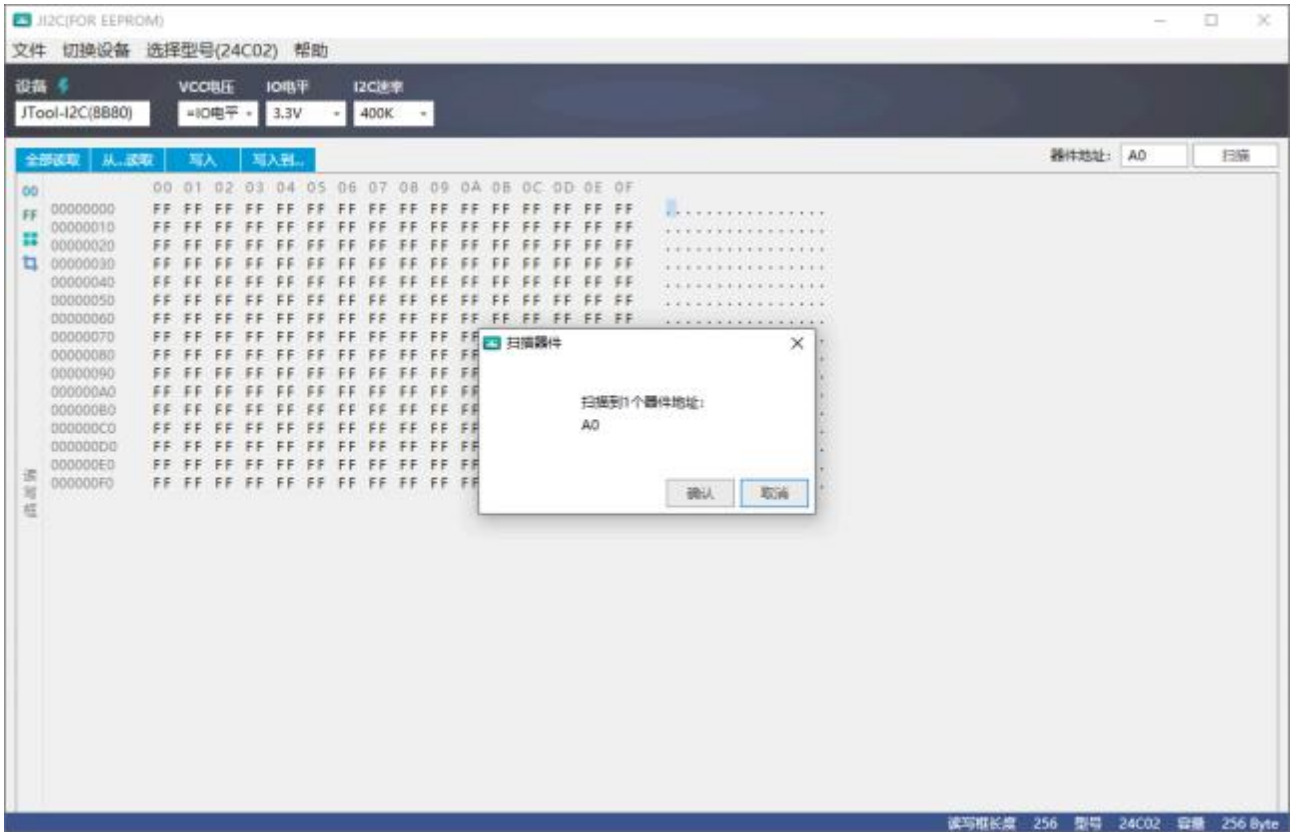

Enter the scanned address into the device address text box

```
Note:
Some EEPROM will scan multiple similar slave addresses due to partition, for
example: A0, A2, A4, A6, A8
Please enter the most basic slave address, for example: A0
```

JI2C(EEPROM)

Select chip

Click on the Select chip menu, pop up the selection window, support various manufacturers of 24C01~24M02 full series EEPROM

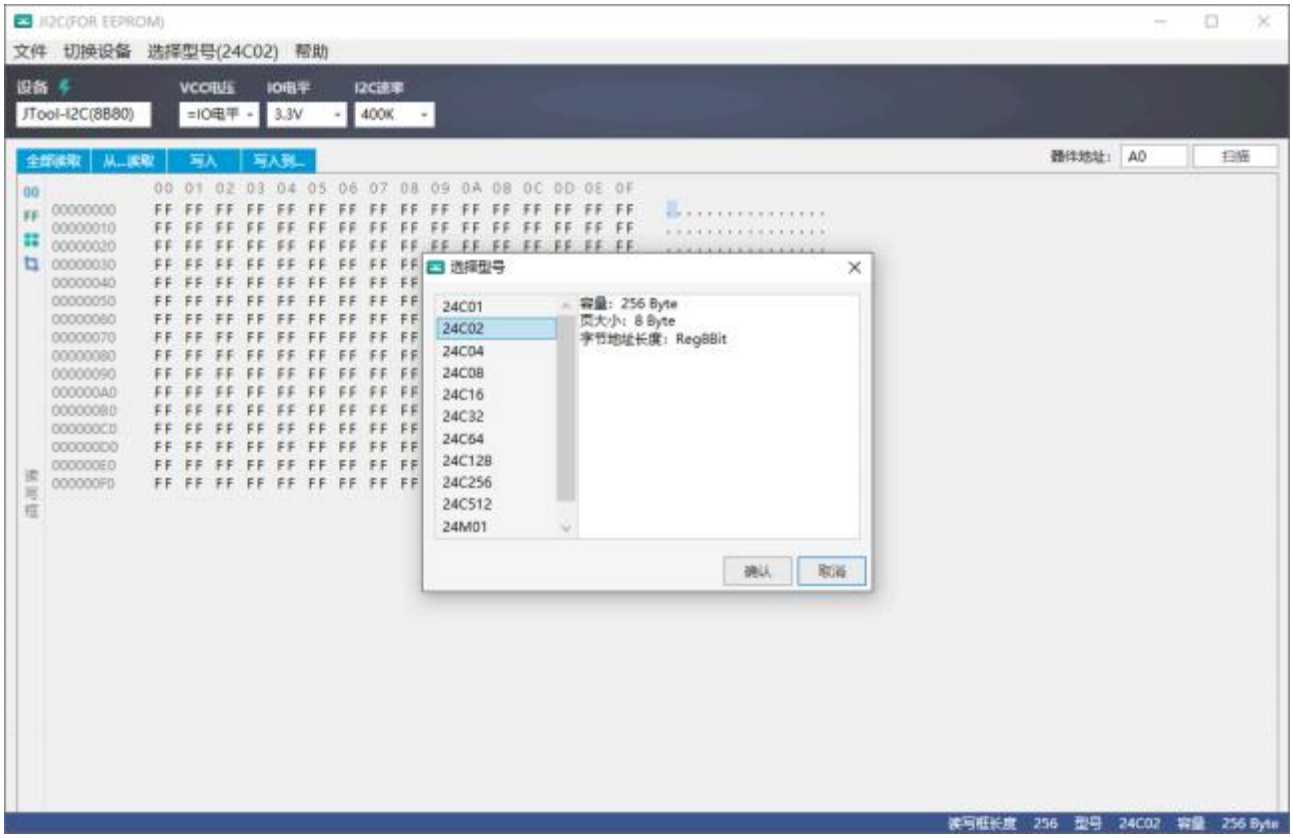

Due to the different capacity of each chip, their page size, register address length (some 1 byte, some 2 bytes), and the number of slave addresses will be different, the following Table statistics all chips of information

Chip	Capacity (bit)	Capacity (Byte)	PageSize (Byte)	RegAddr Length	SlaveAddr Cnt
24C01	1Kb	128B	8B	1	1
24C02	2Kb	256B	8B	1	1
24C04	4Kb	512B	16B	1	2
24C08	8Kb	1KB	16B	1	4

24C16	16Kb	2KB	16B	1	8
24C32	32Kb	4KB	32B	2	1
24C64	64Kb	8KB	32B	2	1

Chip	Capacity (bit)	Capacity (Byte)	PageSize (Byte)	RegAddr Length	SlaveAddr Cnt
24C128	128Kb	16KB	64B	2	1
24C256	256Kb	32KB	64B	2	1
24C512	512Kb	64KB	128B	2	1
24M01	1MB	128KB	256B	2	2
24M02	2MB	256KB	256B	2	4

Read/Write

This software supports full-film read and write, any address read and write any length, click the button in the upper left corner

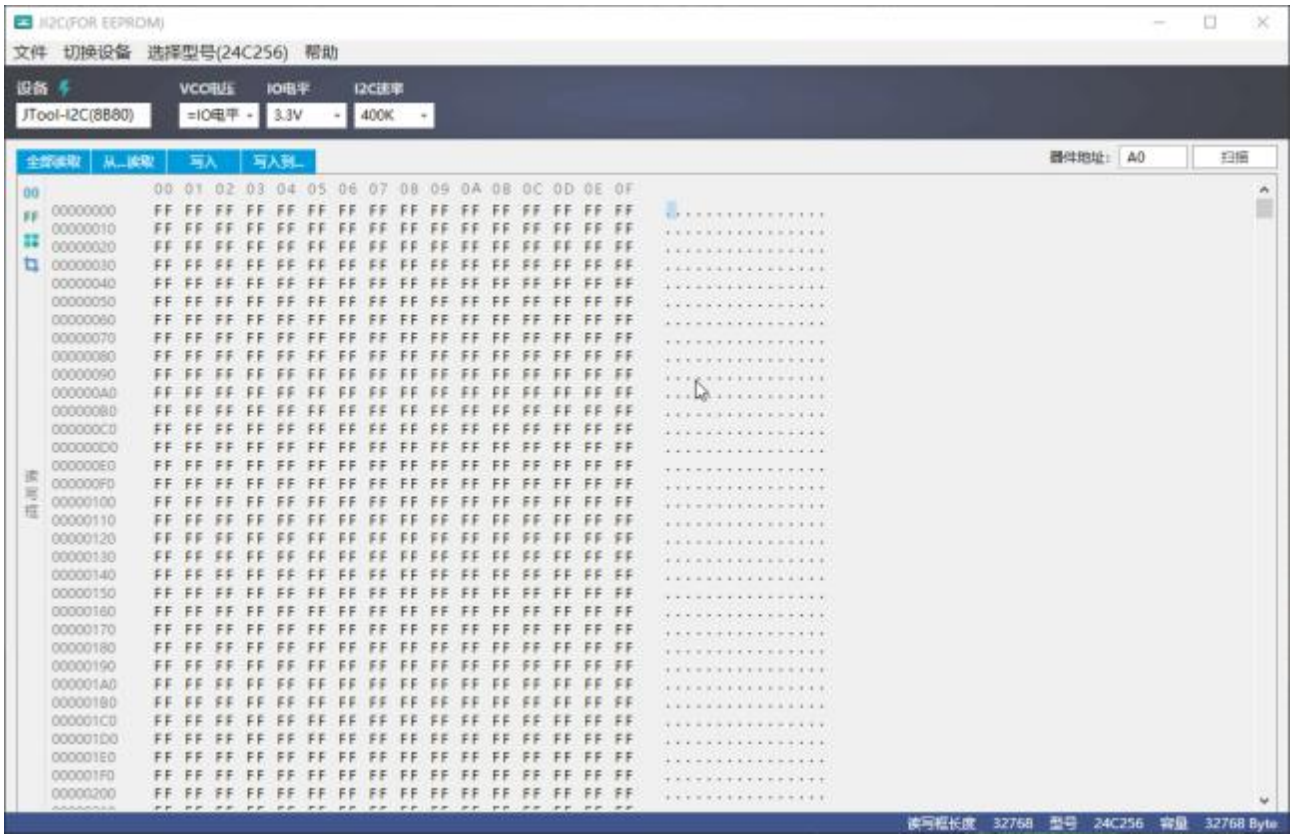

The functions of the four buttons on the left side of the read-write box are:

1. All set to 0x00
2. All set to 0xFF

3. All set as random numbers
4. Intercept or fill the data frame to match the size of the selected model